

This is the same property devised to Cornelius Dill for life and then to his children, named above, by the will of William P. Dill and Nancy K. Dill.

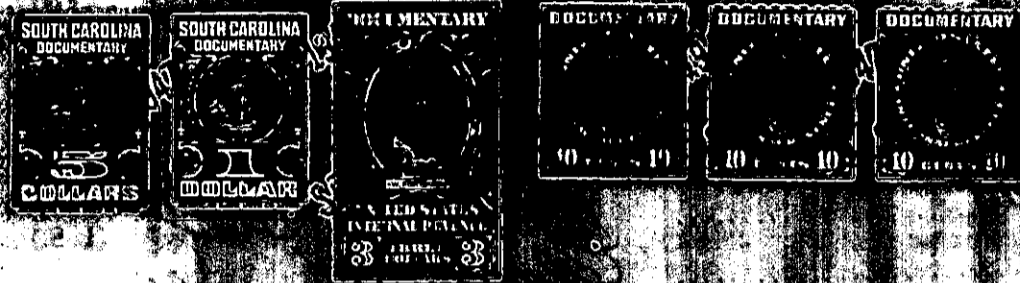

The above described land is the same conveyed to me by \_\_\_\_\_ on the \_\_\_\_\_ day of \_\_\_\_\_, 19\_\_\_\_, deed recorded in office Register of Mesne Conveyance for \_\_\_\_\_ County, in Book \_\_\_\_\_ Page \_\_\_\_\_

TOGETHER with all and singular the Rights, Members, Hereditaments and Appurtenances to the said Premises belonging, or in anywise incident or appertaining.

TO HAVE AND TO HOLD all and singular the Premises before mentioned unto the said \_\_\_\_\_ Virgil L. Balliew, and his Heirs and Assigns \_\_\_\_\_ Heirs and Assigns forever.